Turn- und Festhalle Musberg
M 1 : 200
Bestuhlungsplan I TB 1101
i.A. Boris Peter, M.A. I 05.04.2017

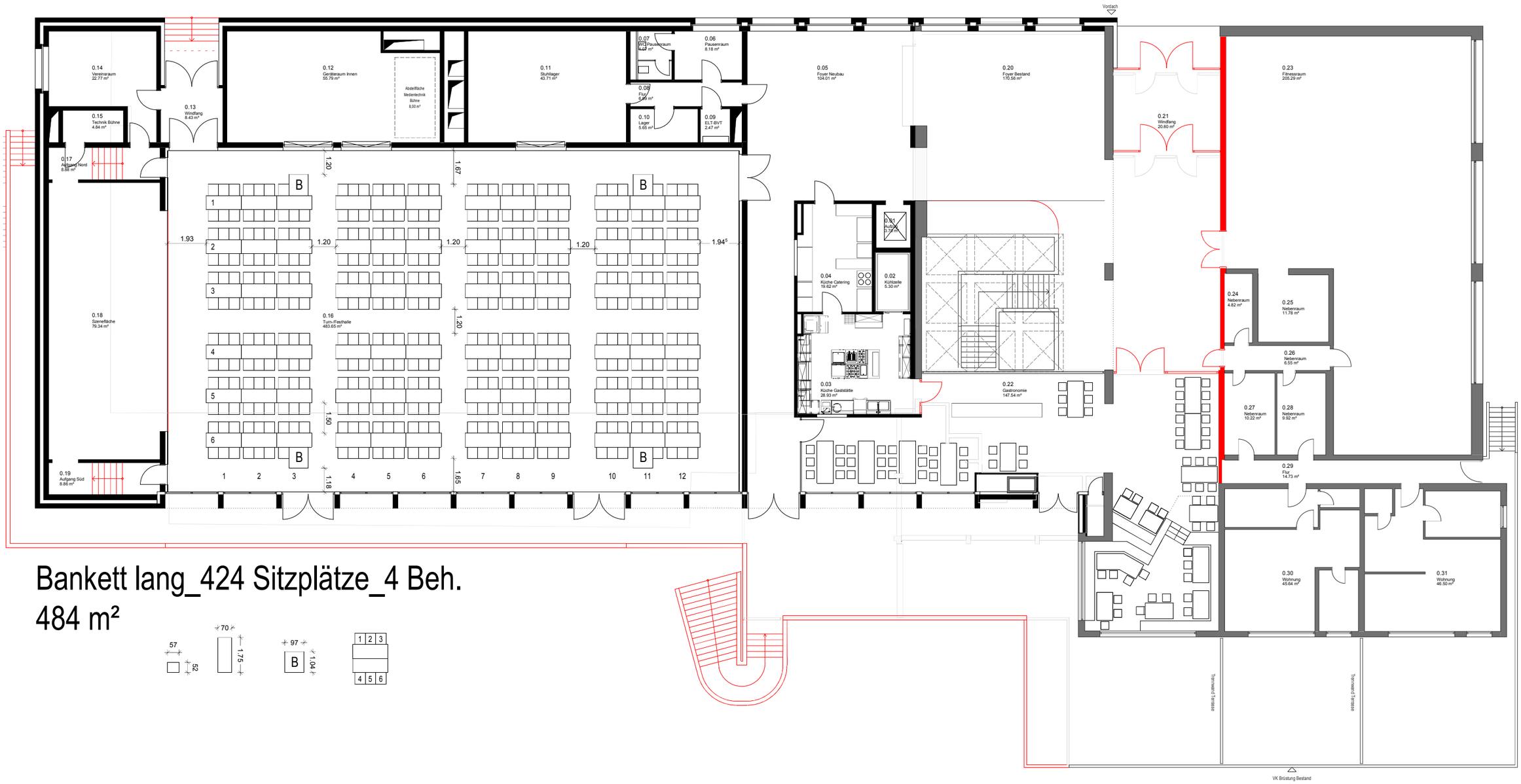

Bankett lang_424 Sitzplätze_4 Beh.
484 m²

wulf architekten